

COMPLETION PLAN OF THE G+VII
STORIED RESIDENTIAL COMPLEX AT
PRE. NO. 24/2 DHKARMA JETIA
ROAD, HOWRAH 3, WARD NO. 38
BOROUGH IV, P.S. DAG. NO. 179,
UNDER KHATAN NOS.
128, 133, 134, 135, 137, 138, 139 & 140.
MOUZA - SHIBPUR, COMP. P.E.D. AS PER
BPC NO- 78/12-13 DATED-14/12/12

SPECIFICATIONS

- 1. ALL WORKING DRAWINGS SHALL BE IN CONFORMANCE WITH THE BUREAU OF STANDARDS (BIS) SPECIFICATIONS.
- 2. ALL MATERIALS SHALL BE TESTED AS PER IS: 1539-1954 (REPLACED BY IS: 1539-2004) FOR STEEL.
- 3. ALL WORKING DRAWINGS SHALL BE IN CONFORMANCE WITH THE BUREAU OF STANDARDS (BIS) SPECIFICATIONS.
- 4. ALL WORKING DRAWINGS SHALL BE IN CONFORMANCE WITH THE BUREAU OF STANDARDS (BIS) SPECIFICATIONS.
- 5. ALL WORKING DRAWINGS SHALL BE IN CONFORMANCE WITH THE BUREAU OF STANDARDS (BIS) SPECIFICATIONS.
- 6. ALL WORKING DRAWINGS SHALL BE IN CONFORMANCE WITH THE BUREAU OF STANDARDS (BIS) SPECIFICATIONS.
- 7. ALL WORKING DRAWINGS SHALL BE IN CONFORMANCE WITH THE BUREAU OF STANDARDS (BIS) SPECIFICATIONS.
- 8. ALL WORKING DRAWINGS SHALL BE IN CONFORMANCE WITH THE BUREAU OF STANDARDS (BIS) SPECIFICATIONS.
- 9. ALL WORKING DRAWINGS SHALL BE IN CONFORMANCE WITH THE BUREAU OF STANDARDS (BIS) SPECIFICATIONS.
- 10. ALL WORKING DRAWINGS SHALL BE IN CONFORMANCE WITH THE BUREAU OF STANDARDS (BIS) SPECIFICATIONS.

USE OF MATERIALS

ITEM	QTY	UNIT	REMARKS
1	1	SQ. FT.	100
2	1	SQ. FT.	100
3	1	SQ. FT.	100
4	1	SQ. FT.	100
5	1	SQ. FT.	100
6	1	SQ. FT.	100
7	1	SQ. FT.	100
8	1	SQ. FT.	100
9	1	SQ. FT.	100
10	1	SQ. FT.	100
11	1	SQ. FT.	100
12	1	SQ. FT.	100
13	1	SQ. FT.	100
14	1	SQ. FT.	100
15	1	SQ. FT.	100
16	1	SQ. FT.	100
17	1	SQ. FT.	100
18	1	SQ. FT.	100
19	1	SQ. FT.	100
20	1	SQ. FT.	100
21	1	SQ. FT.	100
22	1	SQ. FT.	100
23	1	SQ. FT.	100
24	1	SQ. FT.	100
25	1	SQ. FT.	100
26	1	SQ. FT.	100
27	1	SQ. FT.	100
28	1	SQ. FT.	100
29	1	SQ. FT.	100
30	1	SQ. FT.	100

DEBAPATI SAHU
Architect & Urban Designer
M.A. (C.A.), B.A., B.E.C., A.C.D.
Reg. No. CA/897/2268
DEBAPATI SAHU
Floor Area Calculator
15A, Dr. Sarat Banerjee Road, Kolkata-700 139
SENIOR REP. OF ARCHITECTS & ENGINEERS

For BENGAL GHG DEVELOPERS PVT. LTD.
Director

SIGNATURE OF OWNER & SEAL

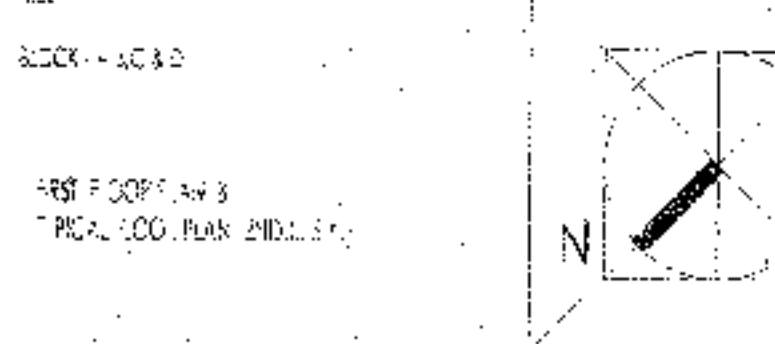

DETAIL OF BLOCK-A, B & C

NO.	DATE	BY	SCALE	REVISION
1				
2				
3				
4				
5				

ESPACE
33-A, DR. SARAT BANERJEE ROAD, KOLKATA-700029
Tel: 9830246438/4198
e-mail: espace@rediffmail.com
Website: www.espaceindia.com

1. DRAWINGS & PROJECT OF SPACE 33-A, DR. SARAT BANERJEE ROAD, KOLKATA-700029
2. DRAWINGS & PROJECT OF SPACE 33-A, DR. SARAT BANERJEE ROAD, KOLKATA-700029
3. DRAWINGS & PROJECT OF SPACE 33-A, DR. SARAT BANERJEE ROAD, KOLKATA-700029
4. DRAWINGS & PROJECT OF SPACE 33-A, DR. SARAT BANERJEE ROAD, KOLKATA-700029

SHEET NO. 2 OF 15

APPROVAL
COMPLETION PLAN
For-BR-C/2113-12
S.A.E. (B.D. DEPT.)
HOWRAH MUNICIPAL CORPORATION

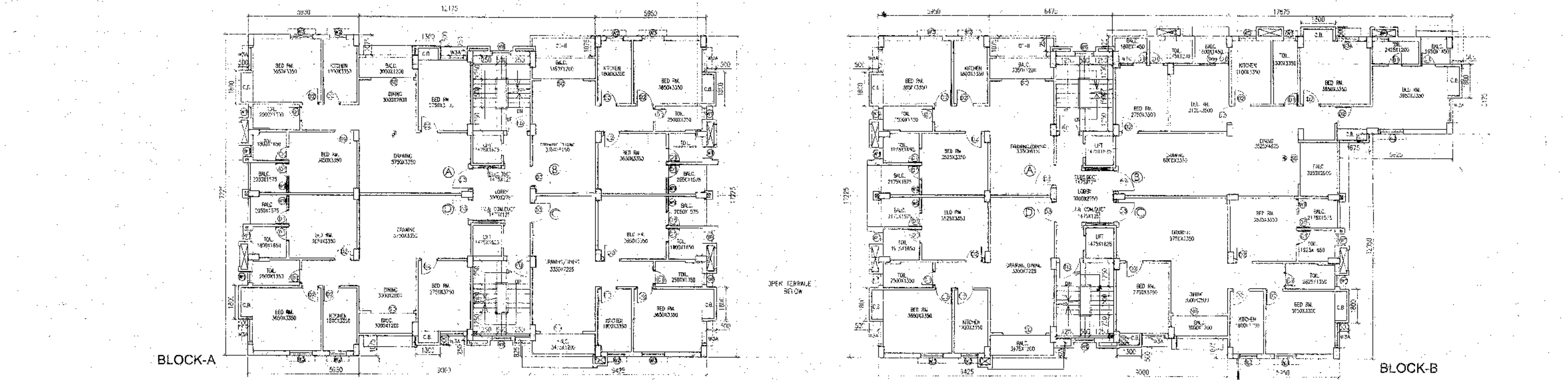
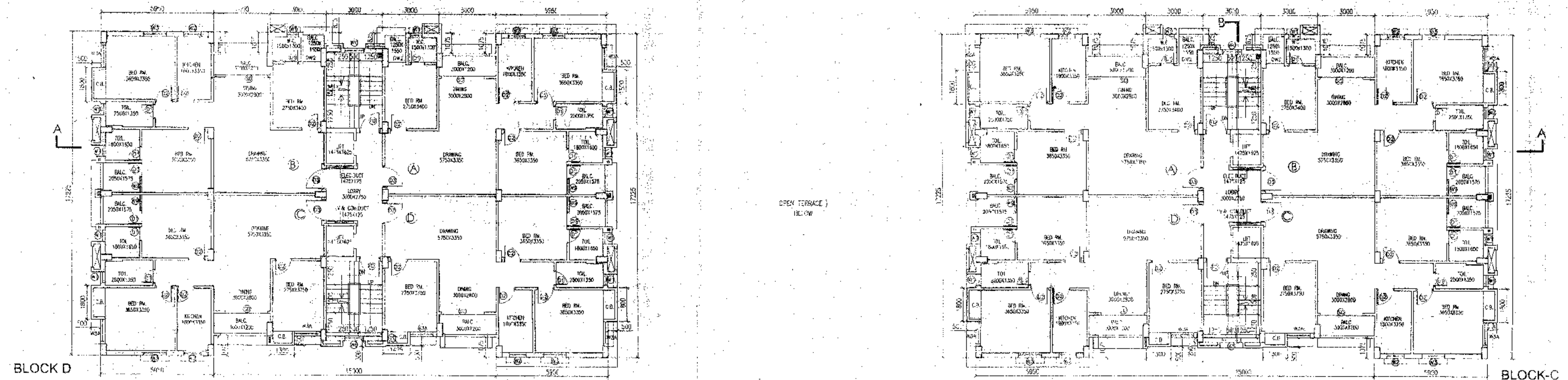

TYPICAL FLOOR PLAN (2ND-5TH)

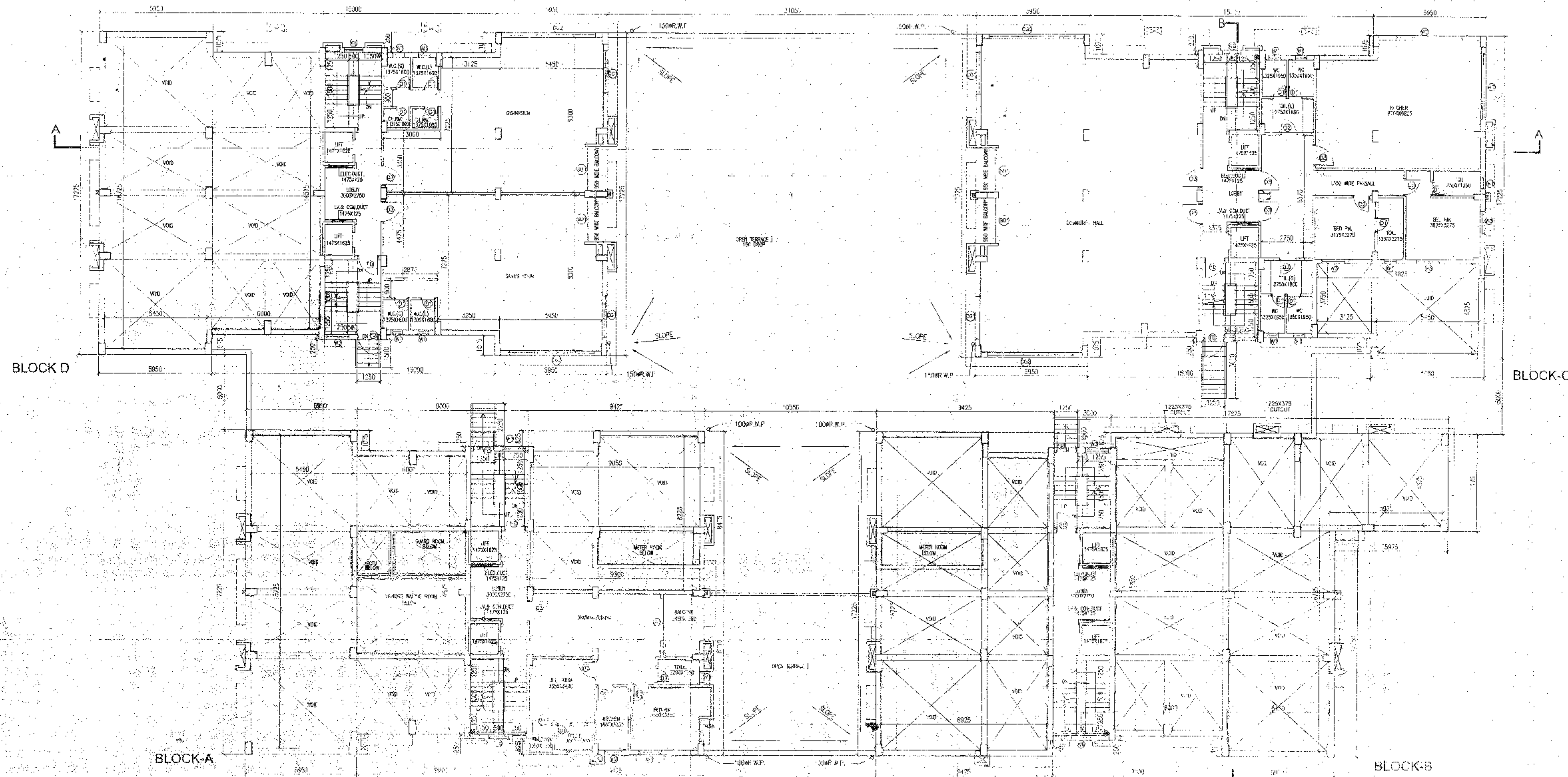

FIRST FLOOR PLAN

157-1-1870
Typical Form No. 2 (1/19)

C.D. NO. 09/18/19
ORDER OF COMMISSIONER DT. 23/03/19
FOR PREMISES NO. 24, 25, 26, 27, 28, 29, 30, 31, 32, 33, 34, 35, 36, 37, 38, 39, 40, 41, 42, 43, 44, 45, 46, 47, 48, 49, 50, 51, 52, 53, 54, 55, 56, 57, 58, 59, 60, 61, 62, 63, 64, 65, 66, 67, 68, 69, 70, 71, 72, 73, 74, 75, 76, 77, 78, 79, 80, 81, 82, 83, 84, 85, 86, 87, 88, 89, 90, 91, 92, 93, 94, 95, 96, 97, 98, 99, 100
JOB NO. 1870
BUILDING PARTICULARS: 24, 25, 26, 27, 28, 29, 30, 31, 32, 33, 34, 35, 36, 37, 38, 39, 40, 41, 42, 43, 44, 45, 46, 47, 48, 49, 50, 51, 52, 53, 54, 55, 56, 57, 58, 59, 60, 61, 62, 63, 64, 65, 66, 67, 68, 69, 70, 71, 72, 73, 74, 75, 76, 77, 78, 79, 80, 81, 82, 83, 84, 85, 86, 87, 88, 89, 90, 91, 92, 93, 94, 95, 96, 97, 98, 99, 100
Strial Residential complex.

**APPROVAL
COMPLETION Pt. 19**

[Signature]
S.A.E. (B.D. DEPT)
HOWRAH MUNICIPAL CORPORATION

[Signature]
Executive Engineer
Building Department
Howrah Municipal Corporation

11/19